Healthcare Preparedness Program Map – Contact Roster

General HPP Distribution
Updated November 2022

Kenneth Kik
Program Manager
502.234.8392
Kenneth.Kik@ky.gov

Steve Hosch
Program Level HPC
HPC Central AO
502.382.8205
StephenR.Hosch@ky.gov

Amanda Hunter (Primary POC)
RRC HERA
502.229.1440
Amanda.Hunter@ky.gov

Terri Schoebel
HPP Planning Specialist
502.352.5601
tmontgomeryschoebel@ky.gov

Janine Edelen
RRC HERA
502.352.3046
jedelen@ky.gov

Raymond Giannini
HPP Consultant
Communications
270.963.1052
rg9a@Hotmail.com

BJ Newbury (Primary POC)
HPC-RRC West KY HCC
HPC Western AO
618.534.9810
Billie.Newbury@ky.gov

Casey Clark
RRC West KY HCC
502.226.0837
Casey.Clark@ky.gov

Vickie Siedel
RRC West KY HCC
502.352.8227
Vickie.Siedel@ky.gov

AO = Area of Operations
HPC = Healthcare Preparedness Coordinator
RRC = Readiness & Response Coordinator

Dave Carney (Primary POC)
HPC-RRC Bluegrass HCC
HPC NKY-Bluegrass AO
502.905.9969
DavidN.Carney@ky.gov

Jessica McElroy (Primary POC)
RRC Northern KY
502.352.3339
Jessica.McElroy@ky.gov

JT Moore
RRC Northern KY - Bluegrass AO
502.229.8962
Jordan.Moore@ky.gov

Steven Little (Primary POC)
HPC-RRC Eastern KY
HPC Eastern AO
502.396.2305
and 502.330.0716
Steven.Little@ky.gov

Christopher Cox
RRC Eastern KY
502.229.9152
Christopher.Cox@ky.gov

James Pendergrass
RRC Eastern KY
502.229.3799
James.Pendergrass@ky.gov

Gail Timperio (Primary POC)
HPC-RRC SEKY HCC
HPC Southern AO
502.905.9963
CynthiaG.Timperio@ky.gov

Yvette Coleman (Primary POC)
RRC HEART HCC
502.352.5385
Yvette.Coleman@ky.gov

Peggy Acey (Primary POC)
RRC HELP HCC
502.229.1409
Peggy.Acey@ky.gov

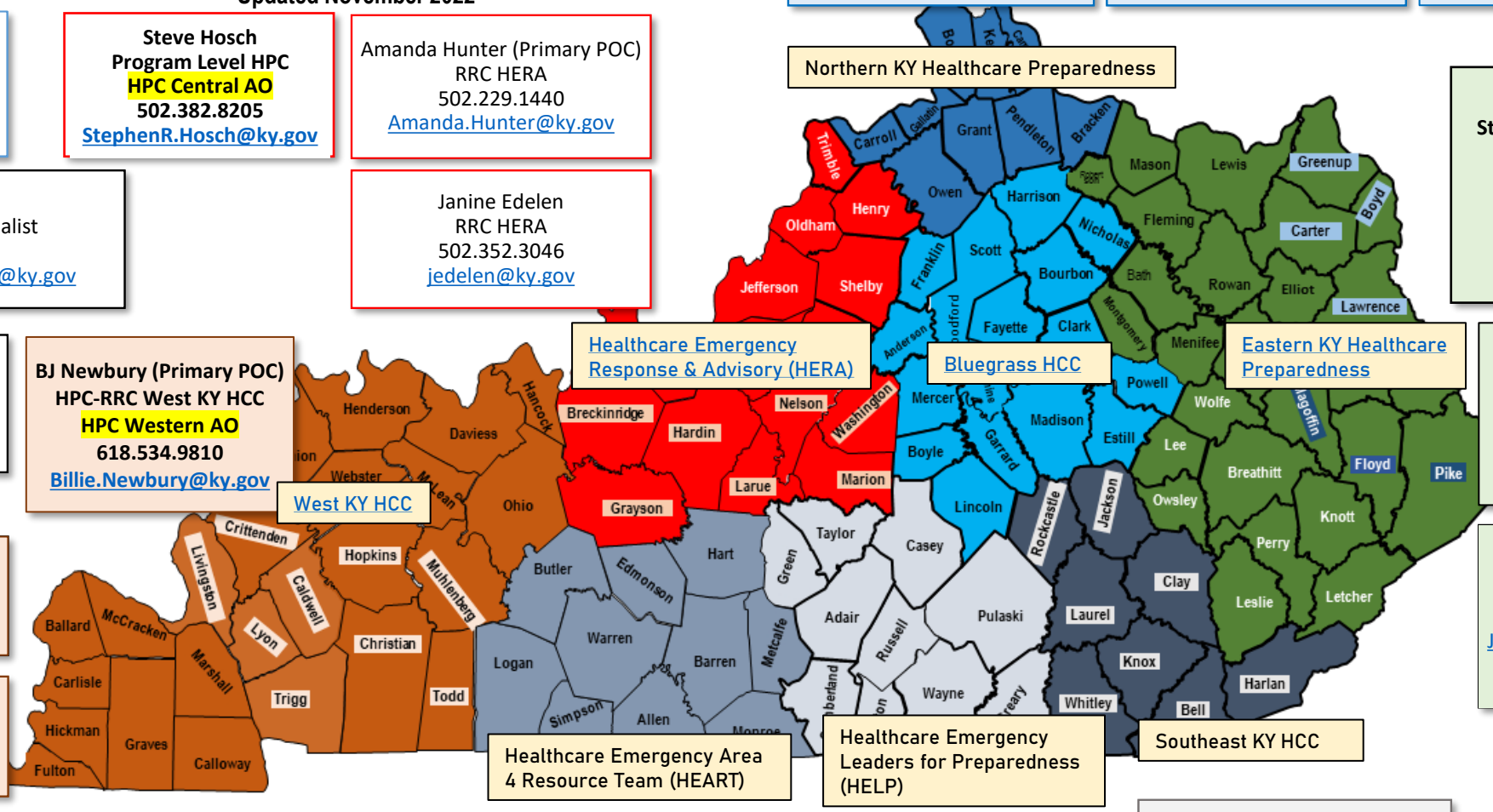

Healthcare Preparedness Program

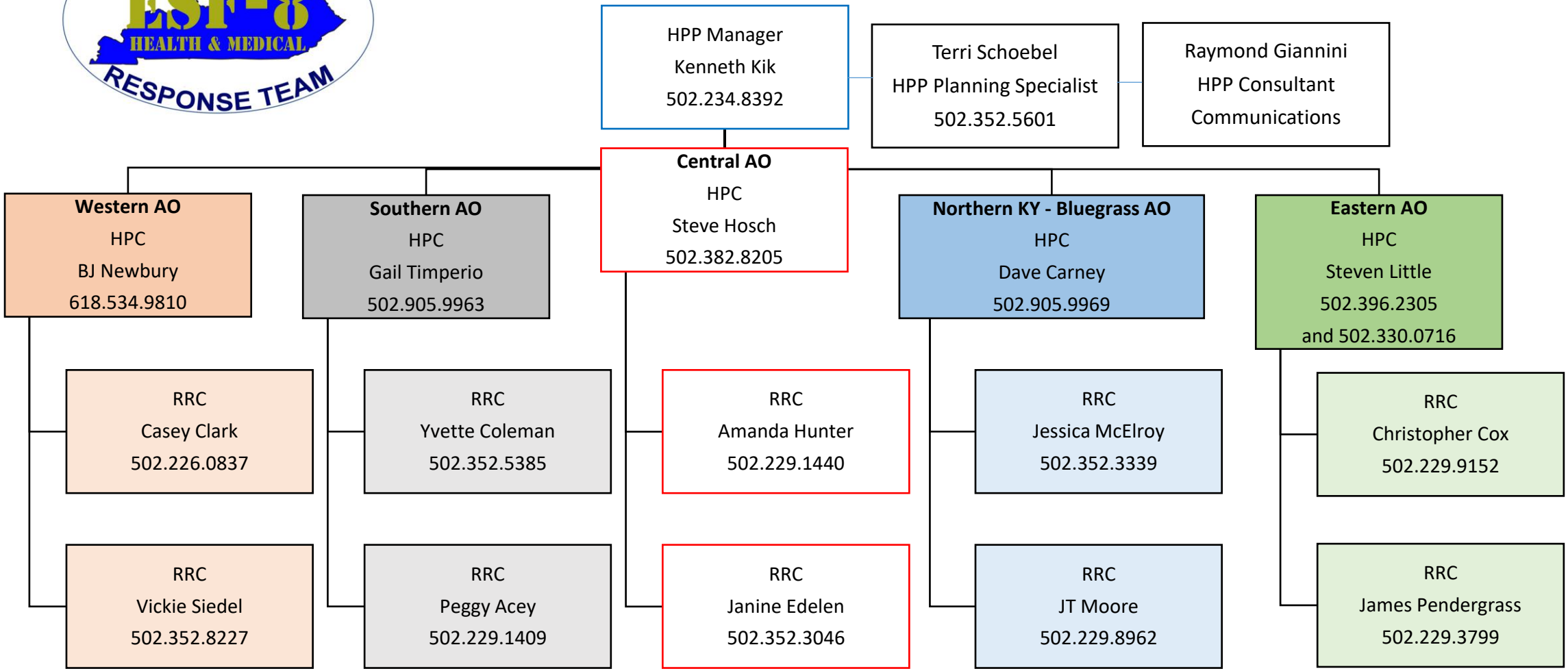

AO = Area of Operations
HPC = Healthcare Preparedness Coordinator (AO HPP Lead)
RRC = Readiness & Response Coordinator

Updated November 17, 2022